Beagle at the Bar

S. McMains

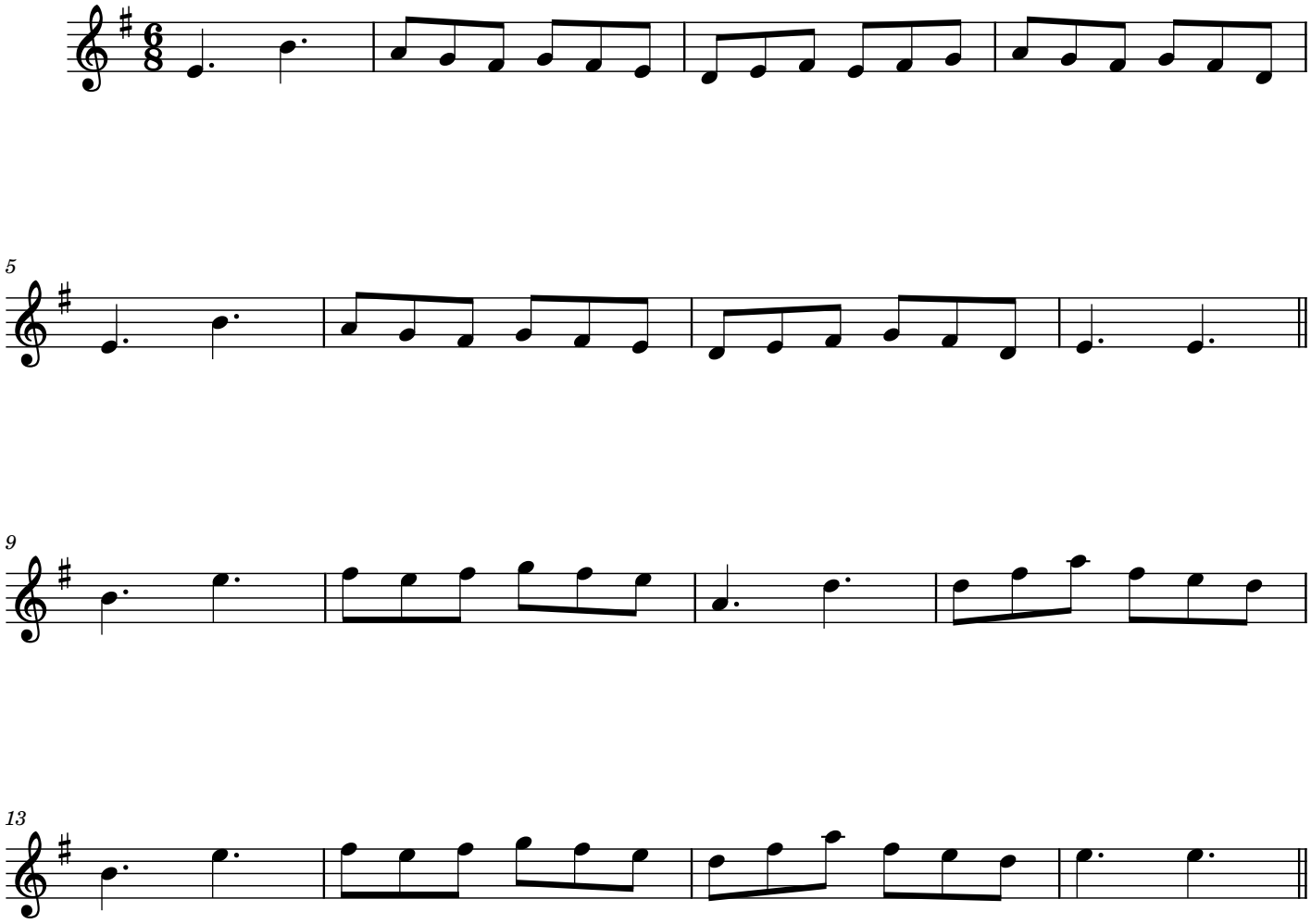

© 2023